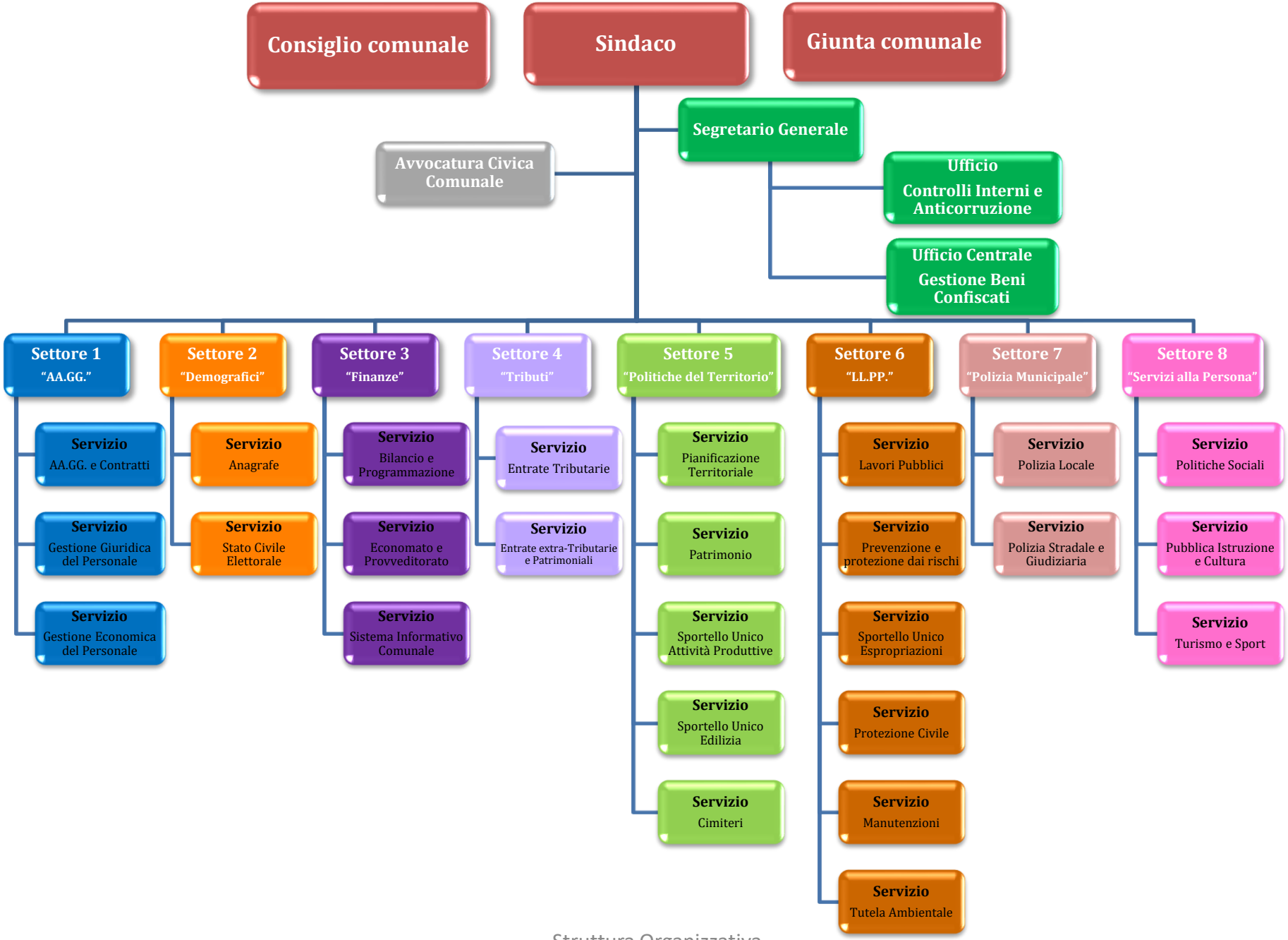

Struttura Organizzativa